

# Patient report

Bio-Rad                      DATE: 08/17/2019  
D-10                         TIME: 03:10 PM  
S/N: #DJ4I016123        Software version: 4.30-2  
Sample ID:                 10425713  
Injection date             08/17/2019 01:56 PM  
Injection #: 8              Method: HbA1c  
Rack #: ---                 Rack position: 3

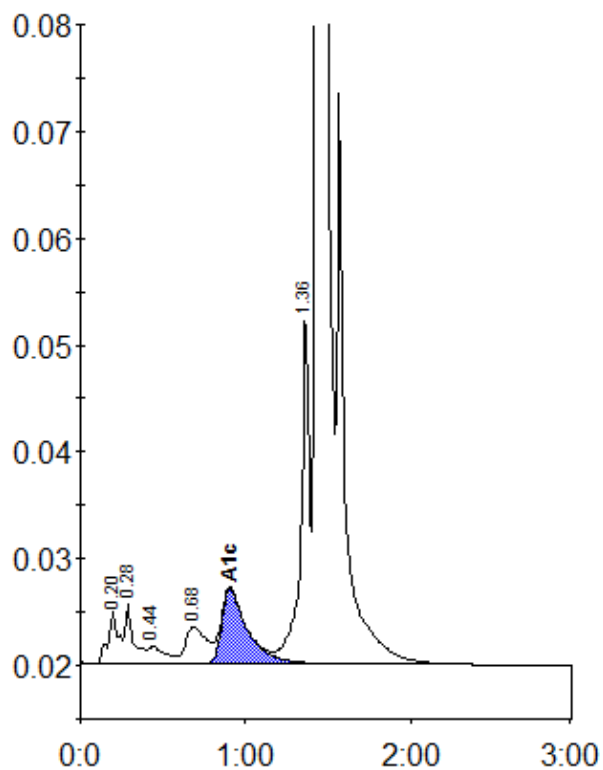

Peak table - ID: 10425713

Peak	R.time	Height	Area	Area %
A1a	0.20	4839	21777	0.9
A1b	0.28	5610	19900	0.8
F	0.44	1548	11078	0.5
LA1c/CHb-1	0.68	3402	30763	1.3
A1c	0.91	7047	76286	4.6
P3	1.36	33065	119813	5.0
A0	1.43	676967	2119915	88.3
Total Area:		2399533		

Concentration:	%
A1c	4.6